

Summit 2021

Looking to the future:
The dementia landscape



World Dementia Council
Leading the Global Action
Against Dementia

Johnson & Johnson

SCIENCE
FOR MINDS

Lilly

Programme

Virtual | 6 December 2021

13:00-13:15 GMT | 08:00-08:15 EST | Lobby opens

13:15-13:20 GMT | 08:15-08:20 EST | Welcome



Chair: Professor Philip Scheltens
Chair
World Dementia Council



Lenny Shallcross
Executive Director
World Dementia Council

13:20-13:25 GMT | 08:20-08:25 EST | Perspectives of policy makers

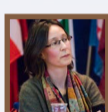

Dr Catherine Berens
Deputy Head of Unit, Combatting Diseases
European Commission

13:25-14:25 GMT | 08:25-09:25 EST | Data sharing

How do we maximise the benefits of big data developing global cohorts, comparability and sharing of data, and overcoming regulatory barriers?



Chair: Niranjan Bose
Managing Director
Gates Ventures



Phyllis Barkman Ferrell
Global Head of External Engagement for
Alzheimer's Disease and Neurodegeneration, Eli Lilly



Professor John Gallacher
Professor of Cognitive Health, University of
Oxford and Director, Dementias Platform UK



Professor Miia Kivipelto
Professor in Clinical Geriatrics
Karolinska Intitutet

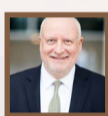

Dr Pierre Meulien
Executive Director
Innovative Health Initiative (IHI)

14:25-14:35 GMT | 09:25-09:35 EST | Break

14:35-14:45 GMT | 09:35-09:45 EST | Perspectives of policy makers

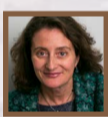

Paola Barbarino
Chief Executive
Alzheimer's Disease International (ADI)



Ulrik Vestergaard Knudsen
Deputy Secretary-General
OECD (recorded)



Devora Kestel
Director, Mental Health and Substance Use
WHO (recorded)

14:45-15:45 GMT | 09:45-10:45 EST | Innovation and incentives

What is the role of funders, regulators and industry in developing the research landscape?



Chair: Dr Peggy Hamburg
Former FDA
commissioner



Dr Hussein Manji
Global Head
Johnson & Johnson Science for Minds



Dr Gregory Moore
Corporate Vice President
Microsoft

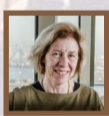

Professor Fiona Watt
Chair
Medical Research Council

15:45-15:55 GMT | 10:45-10:55 EST | Break

15:55-16:00 GMT | 10:55-11:00 EST | Perspectives of policy makers



Paola Barbarino
Chief Executive
Alzheimer's Disease International (ADI)



Marcelo Queiros
Minister of Health
Brazil (recorded)

16:00-16:10 GMT | 11:00-11:10 EST | Perspectives of the National Institute on Aging



Dr Richard Hodes
Director
National Institute on Ageing (NIA)

16:10-17:00 GMT | 11:10-12:00 EST | Are we on track?

Is the research and policy landscape facilitating the development of new treatments? Is there, should there be, global coordination? Are the right things being funded? Is funding sufficient? Are new funding models needed?



Co-chair: Professor Philip Scheltens
Chair
World Dementia Council

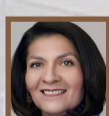

Co-chair: Dr Maria Carrillo
Chief Scientist
Alzheimer's Association



Dr Richard Hodes
Director
National Institute on Ageing (NIA)



Professor Mary Sano
Professor of Psychiatry
Ichan Mt Sinai, New York



Dr Paul Stoffels
Chief Scientific Officer
Johnson & Johnson



Professor Julie Williams
Director
UK Dementia Research Institute

Supporting organizations

alzheimer's association

Home
Instead.

VRADENBURG
FOUNDATION

Alzheimer's
Society